AND YOU,
AND YOU,
AND YOU

A THI,
A THI,
A THI

Thank you!
Diolch!

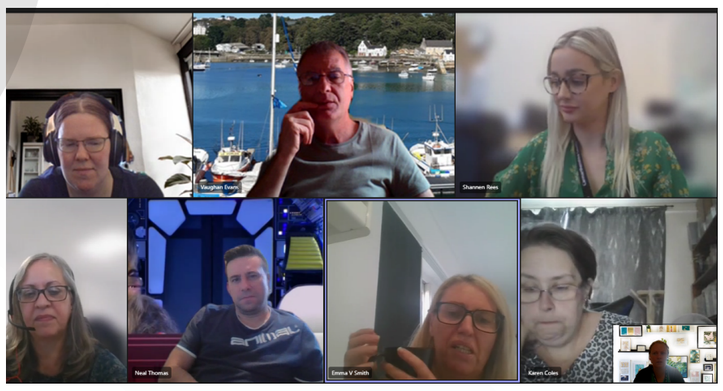

Cofrestrwyd gyda . FUNDRAISING REGULATOR RHEOLEIDDIWR CODI ARIAN

Registered with FUNDRAISING REGULATOR

WORLD'S BIGGEST COFFEE MORNING

BORE COFFI MWYA'R BYD

MACMILLAN CANCER SUPPORT

CYMORTH CANSER MACMILLAN

Macmillan Cancer Support, registered charity in England and Wales (261017), Scotland (SC039907), and the Isle of Man (604). Also operating in Northern Ireland.
Cymorth Canser Macmillan, elusen gofrestredig yng Nghymru a Lloegr (261017), yr Alban (SC039907) ac Ynys Manaw (604). Hefyd yn gweithredu yng Ngogledd Iwerddon.